

WALWORTH COUNTY
SURVEYING & MAPPING
LAKE GENEVA, WISCONSIN

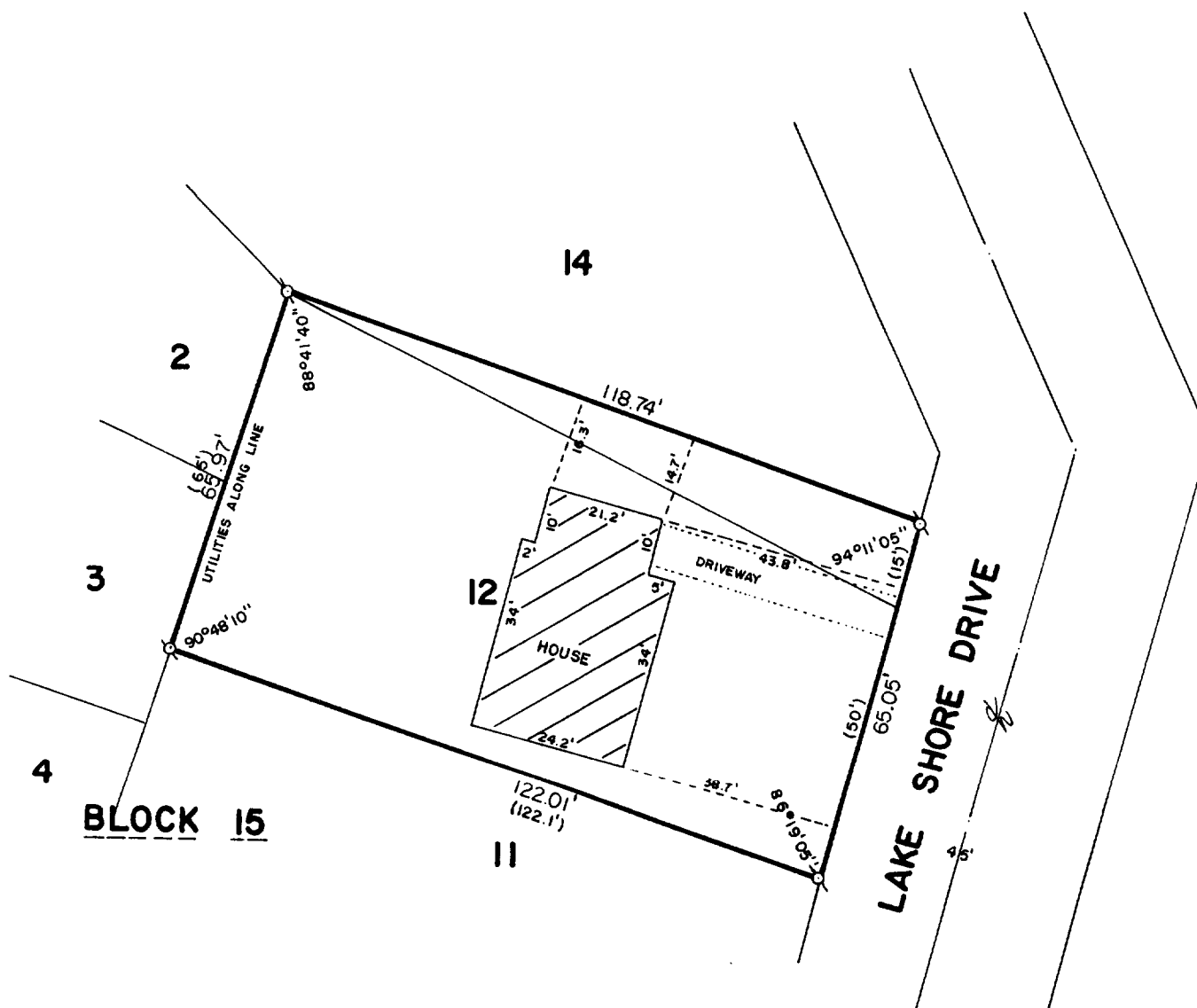

PLAT OF SURVEY OF

LOT 12, BLOCK 15, TRACT 17, LAKE GENEVA MANOR, CITY OF LAKE GENEVA, WALWORTH COUNTY, WISCONSIN AS PER PLAT RECORDED IN THE OFFICE OF THE COUNTY RECORDER IN VOLUME 9 OF PLATS ON PAGE 52; ALSO, BEGINNING AT THE MOST SOUTHERLY CORNER OF LOT 14, BLOCK 15, FRONTING LAKE SHORE DRIVE 15'; THENCE STRAIGHT IN A NW'LY DIRECTION TO THE MOST NORTHERLY CORNER OF LOT 12, BLOCK 15 OF SAID SUBDIVISION; THENCE IN A SE'LY DIRECTION ALONG THE NORTHEASTERN BORDER LINE OF LOT 12, BLOCK 15 TO THE PLACE OF BEGINNING.

ORDERED BY: KEEFE REAL ESTATE
704 MAIN STREET
LAKE GENEVA, WISCONSIN
53147

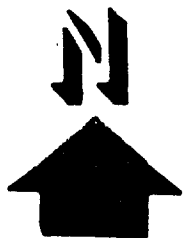
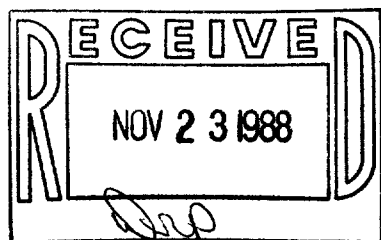

SCALE: 1"=30'

⊕-IRON PIPE FOUND
()-RECORDED AS

I HEREBY CERTIFY THAT I HAVE SURVEYED THE ABOVE DESCRIBED PROPERTY AND THAT THE ABOVE MAP IS A TRUE REPRESENTATION THEREOF AND SHOWS THE SIZE AND LOCATION OF THE PROPERTY, ITS EXTERIOR BOUNDARIES, THE LOCATION OF ALL VISIBLE STRUCTURES AND DIMENSIONS OF ALL PRINCIPAL BUILDINGS THEREON, BOUNDARY FENCES, APPARENT EASEMENTS AND ROADWAYS AND VISIBLE ENCROACHMENTS, IF ANY.

THIS SURVEY IS MADE FOR THE EXCLUSIVE USE OF THE PRESENT OWNERS OF THE PROPERTY, AND ALSO THOSE WHO PURCHASE, MORTGAGE, OR GUARANTEE THE TITLE THERETO WITHIN ONE (1) YEAR FROM DATE HEREOF.

Robert M. Baerenwald
ROBERT M. BAERENWALD
WISCONSIN REGISTERED LAND SURVEYOR, S-1508

Sept. 25, 1988
DATE JOB NO. 1689

NOTE: THIS IS NOT A CERTIFIED COPY UNLESS SEALED.
7-1085